VISIT…

LANZAROTE Caliente.COM

Eternity

Words & Music by Robbie Williams & Guy Chambers

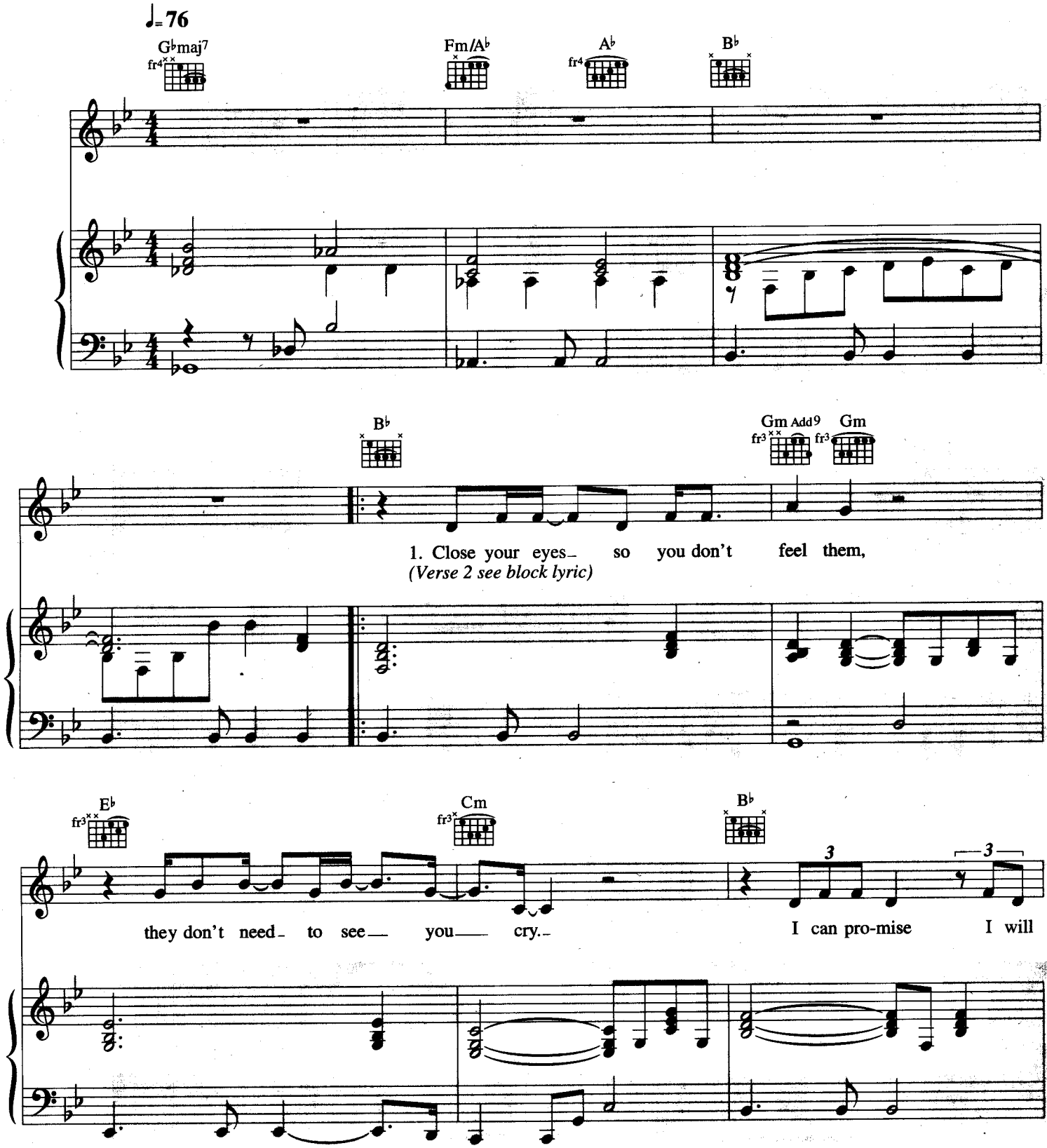

© Copyright 2001 BMG Music Publishing Limited, Bedford House, 69-79 Fulham High Street, London SW6 (50%)/
EMI Music Publishing Limited, 127 Charing Cross Road, London WC2 (50%).
All Rights Reserved. International Copyright Secured.

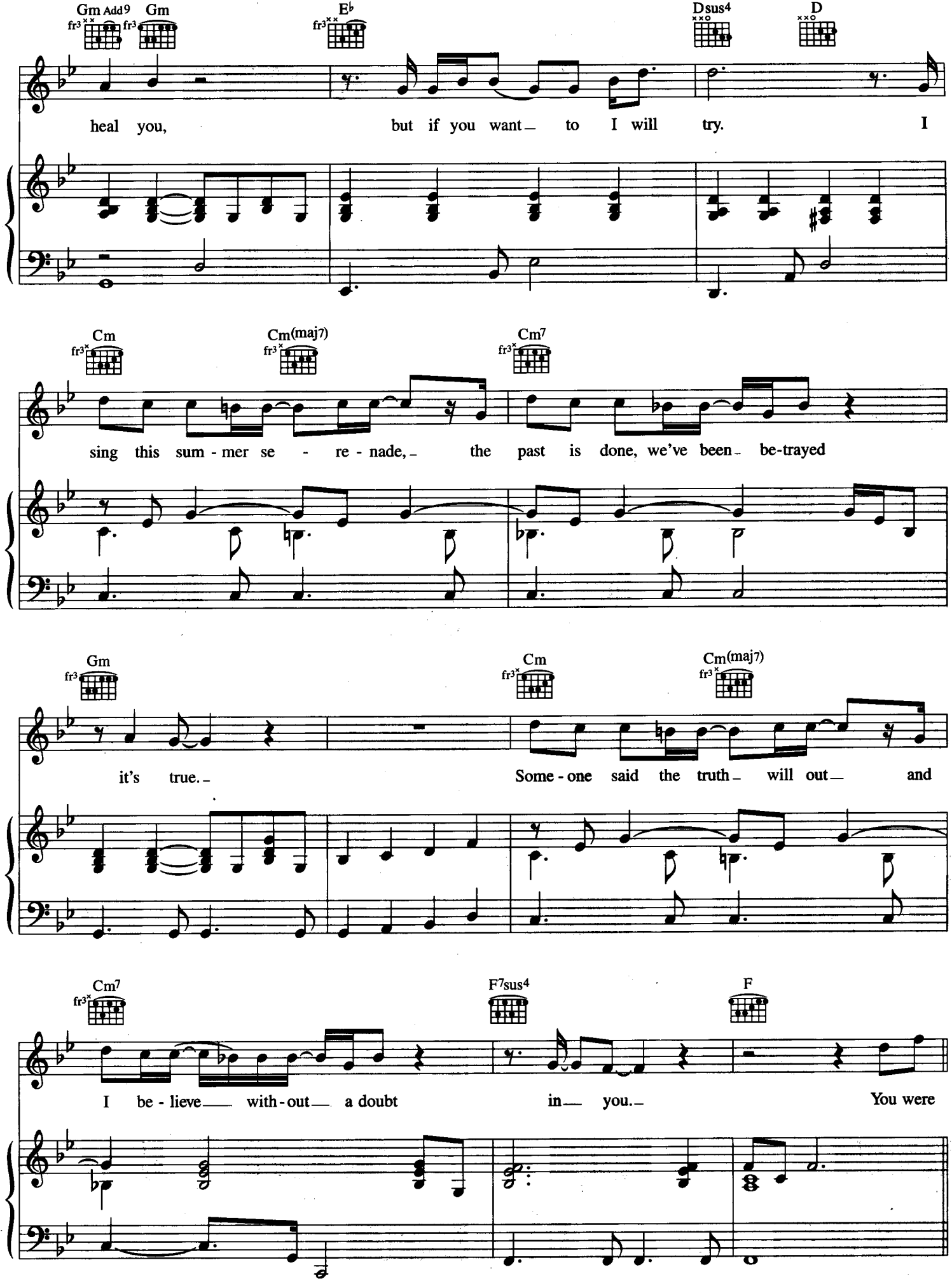
Gm Add9
Gm
E♭
Dsus4
D
heal you, but if you want to I will try. I
Cm
Cm(maj7)
Cm7
sing this sum - mer se - re - nade, the past is done, we've been be-trayed
Gm
Cm
Cm(maj7)
it's true. Some - one said the truth will out and
Cm7
F7sus4
F
I be - lieve with - out a doubt in you. You were

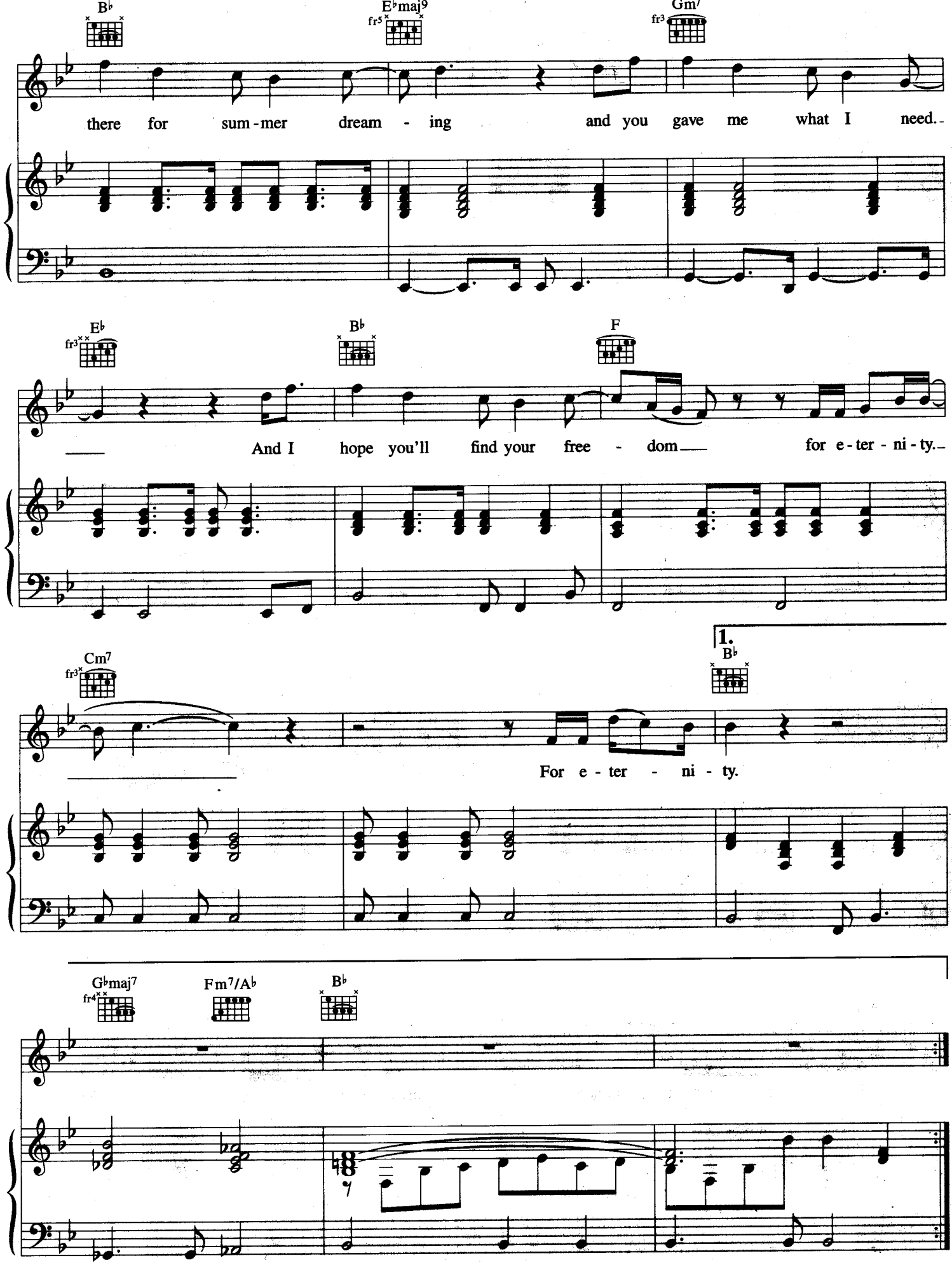
B♭
E♭maj9
Gm7
there for sum-mer dream - ing and you gave me what I need.
E♭
B♭
F
And I hope you'll find your free - dom for e-ter-ni-ty.
Cm7
1.
B♭
For e-ter - ni - ty.
G♭maj7
Fm7/A♭
B♭

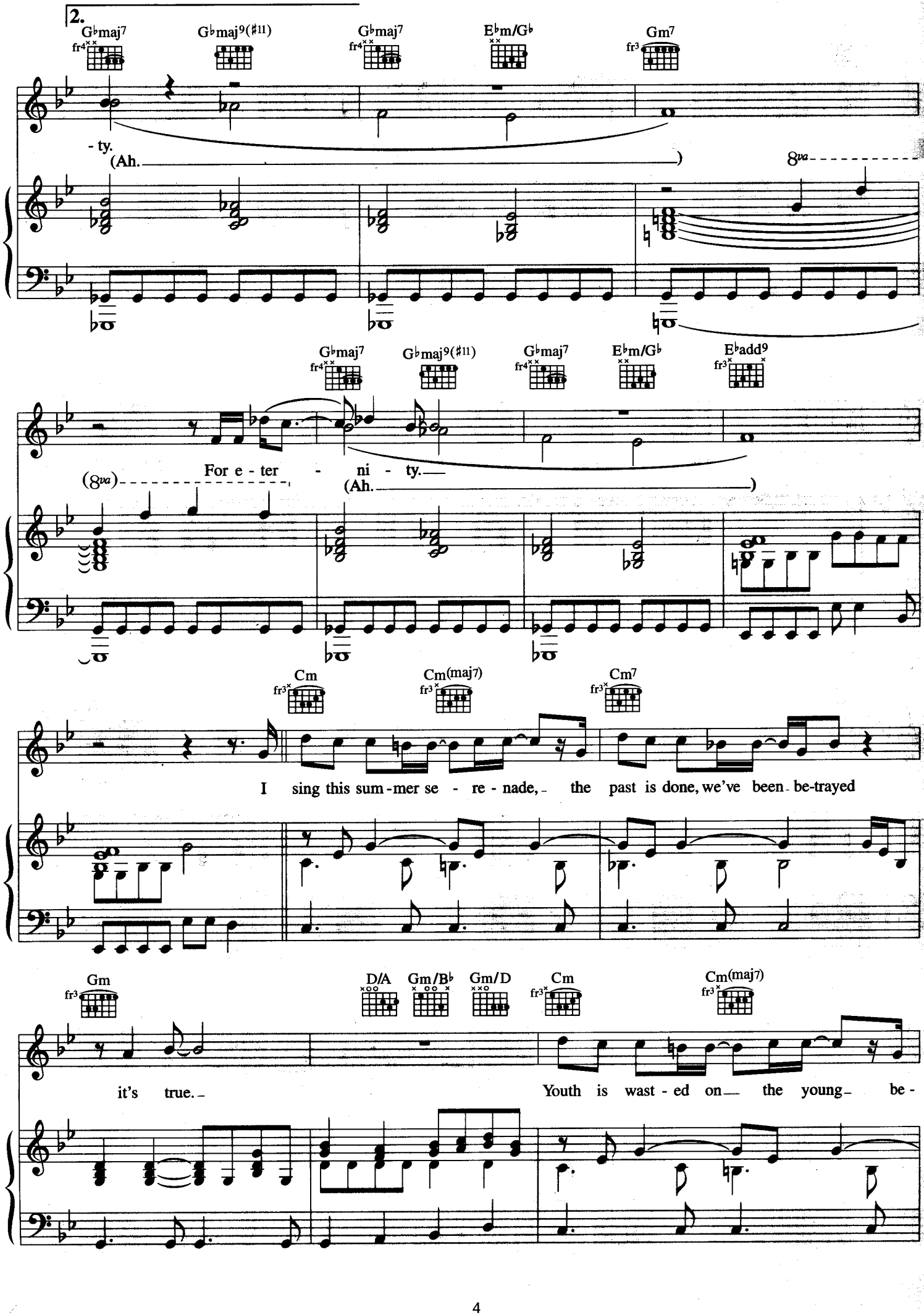
2.
G♭maj7
G♭maj9(♯11)
G♭maj7
E♭m/G♭
Gm7
- ty.
(Ah.
)
8va
G♭maj7
G♭maj9(♯11)
G♭maj7
E♭m/G♭
E♭add9
(8va)
For e - ter - ni - ty.
(Ah.
)
Cm
Cm(maj7)
Cm7
I sing this sum - mer se - re - nade, the past is done, we've been be-trayed
Gm
D/A
Gm/B♭
Gm/D
Cm
Cm(maj7)
it's true.
Youth is wast - ed on the young be -

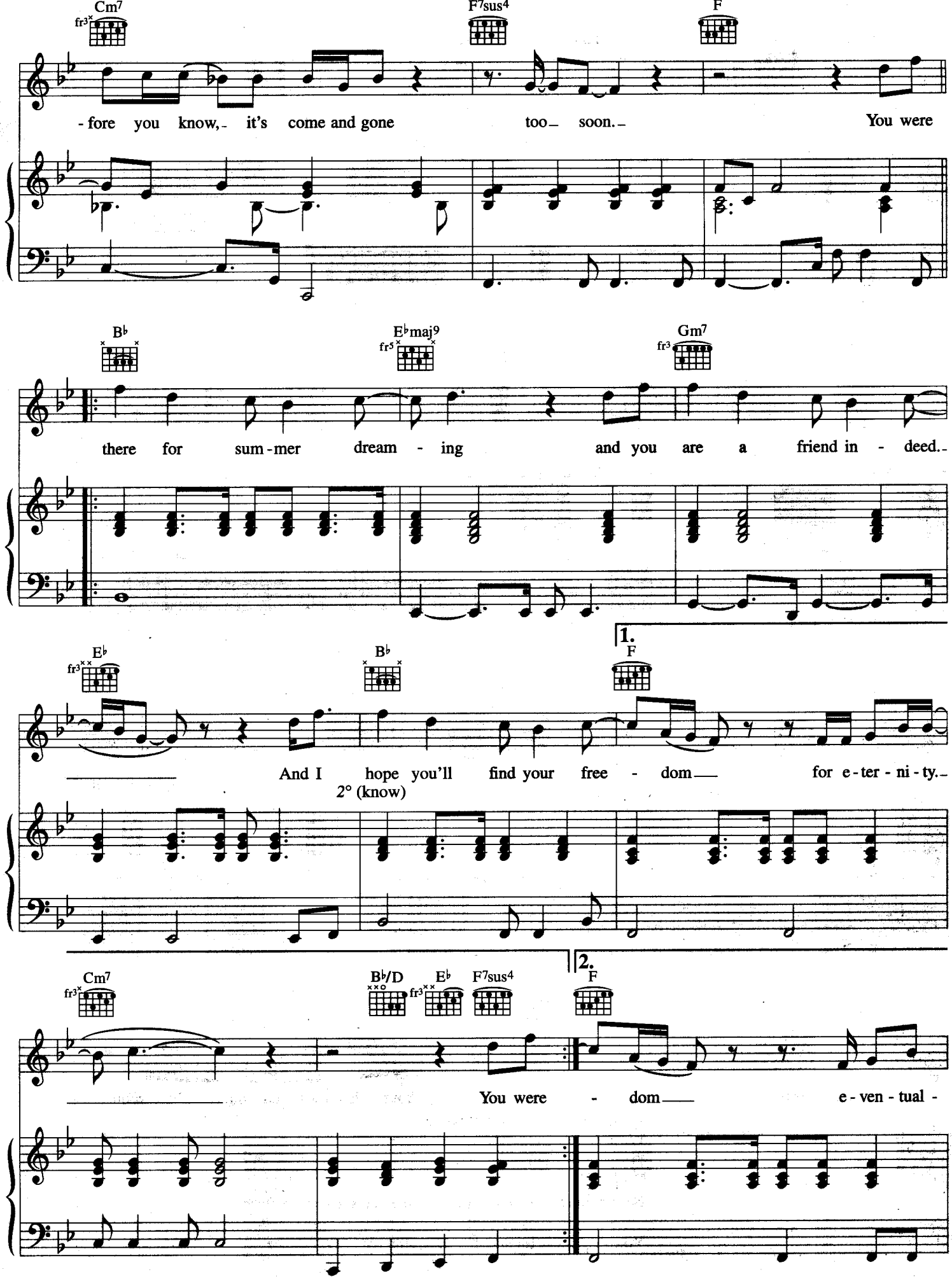
Cm7
F7sus4
F
-fore you know, it's come and gone too soon. You were
B♭
E♭maj9
Gm7
there for sum-mer dream-ing and you are a friend in-deed.
E♭
B♭
1.
F
And I hope you'll find your free-dom for e-ter-ni-ty.
2° (know)
Cm7
B♭/D
E♭
F7sus4
2.
F
You were -dom e-ven-tual-

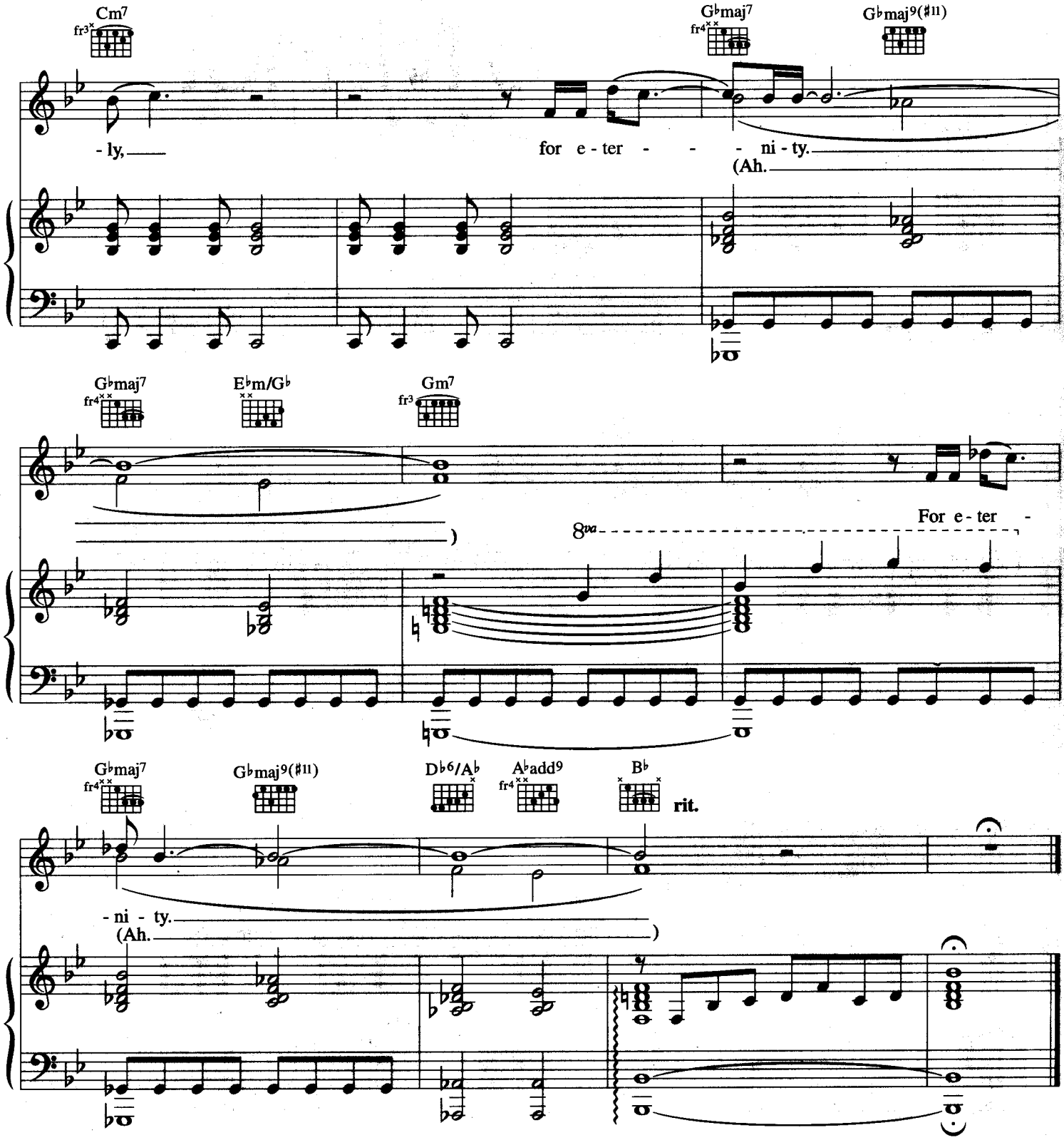

Verse 2:
Yesterday when you were walking
We talked about your Mum and Dad
What they did that made you happy
What they did that made you sad
We sat and watched the sun go down
Picked a star before we lost the moon
Youth is wasted on the young
Before you know, it's come and gone too soon.

You were there for summer dreaming *etc.*